



MILWAUKEE VOLLEYBALL GAME NOTES

10 NCAA TOURNAMENTS | 14 CONFERENCE CHAMPIONSHIPS | 12 ALL-AMERICANS

MKEPanthers.com | @MKE_Volleyball | #ForTheMKE | Contact: Sean Engel | Email: engelsf@uwm.edu | Office: 414-435-8118

2024 SCHEDULE / RESULTS

Date	Opponent	TV	Time
August			
30	No. 5 STANFORD	ESPN+	6:00 pm
31	vs. Western Illinois		7:00 pm
September			
1	at Northern Illinois	ESPN+	3:00 pm
5	at Southern Methodist	ESPN+	5:00 pm
6	vs. Loyola Marymount		3:00 pm
7	vs. Weber State		11:00 am
10	at Wisconsin	BIG+	7:00 pm
13	ILLINOIS STATE	ESPN+	7:00 pm
14	ST. THOMAS (MINN.)	ESPN+	4:00 pm
15	IOWA	ESPN+	1:00 pm
19	at DePaul		7:00 pm
21	vs. UIC		3:00 pm
27	at Oakland *		5:00 pm
28	at Oakland *		1:00 pm
October			
1	at Green Bay *	ESPN+	6:00 pm
4	IU INDIANAPOLIS *		6:00 pm
5	IU INDIANAPOLIS *		2:00 pm
11	at Northern Kentucky *		5:00 pm
12	at Northern Kentucky *		1:00 pm
18	WRIGHT STATE *	ESPN+	6:00 pm
19	WRIGHT STATE *	ESPN+	2:00 pm
22	at Marquette		7:00 pm
25	YOUNGSTOWN STATE *		6:00 pm
26	YOUNGSTOWN STATE *		2:00 pm
29	GREEN BAY *	ESPN+	6:00 pm
November			
1	at Purdue Fort Wayne *		6:00 pm
2	at Purdue Fort Wayne *		1:00 pm
8	at Robert Morris *		5:00 pm
9	at Robert Morris *		12:00 pm
15	CLEVELAND STATE *	ESPN+	6:00 pm
16	CLEVELAND STATE *	ESPN+	2:00 pm
22	Horizon Quarterfinals ^	ESPN+	TBA
23	Horizon Semifinals ^	ESPN+	TBA
24	Horizon Championship ^	ESPN+	TBA

*Horizon League Game | ^ Horizon Postseason
All times Central

HOME MATCHES IN BOLD

HOME BROADCAST INFORMATION

ESPN+ | ESPN App | @ESPNPlus
Matt Menzl | @MMenzl

ESPN+ is offered at a price of \$10.99/month or \$109.99/year.
Fans can sign-up or cancel at anytime.

It is also available as part of a bundle offer that gives subscribers access to Disney+, Hulu, and ESPN+ starting at \$14.99/month.

MILWAUKEE PANTHERS



2024 RECORD

0-0 Overall
0-0 Horizon

ALL-TIME RECORD (Div. I)

586-439 Overall
314-144 Conference

SUSIE JOHNSON

Career Record: 305-259
Record at MKE: 285-212

MATCH 1

AUGUST 30 vs No. 5 STANFORD

Klotsche Center | Milwaukee, Wis. | 6:00 pm | ESPN+



CARDINAL

0-0 Overall
0-0 Atlantic Coast

ALL-TIME SERIES

Series Tied, 0-0
Last Meeting: N/A

KEVIN HAMBLY

Career Record: 349-123
Record at Stanford: 171-37

MATCH 2

AUGUST 31 vs WESTERN ILLINOIS

Convocation Center | DeKalb, Ill. | 7:00 pm



LEATHERNECKS

0-0 Overall
0-0 Ohio Valley

ALL-TIME SERIES

WIU Leads, 5-3
Last Meeting: Sept. 23, 2023

DALE STARR

Career Record: 278-321
Record at WIU: 13-47

MATCH 3

SEPTEMBER 1 at NORTHERN ILLINOIS

Convocation Center | DeKalb, Ill. | 3:00 pm | ESPN+



HUSKIES

0-0 Overall
0-0 Mid-American

ALL-TIME SERIES

NIU Leads, 12-7
Last Meeting: Sept. 17, 2019

SONDRA D'AMORE

Career Record: 8-22
Record at NIU: 8-22

QUICK HITS

» Milwaukee opens the 2024 season at home against the No. 5 Stanford Cardinal on August 30 to open their 35th Division I season. This will be the first time since 2004 that the Panthers will open their season with a stand-alone single match that is not part of a multi-team event. In 2004, the Panthers hosted North Dakota State and swept the Bison.

» The Panthers meet Stanford for the first time on the opposite side of the net. The Cardinal are the first nationally ranked opponent to visit the Klotsche Center since Iowa State paid a visit to the Cream City on August 29, 2008, with Milwaukee pulling off the five-set upset win over the 18th-ranked Cyclones as part of the Panther Invitational that season.

» With Stanford's ranking, they become the first top-five opponent that Milwaukee has played since taking on the No. 4 Florida Gators in September 2013. Florida is the only top-five team that Milwaukee has played in program history. The Panthers are 1-5 in their six all-time meetings against top-10 opponents with their lone win coming on September 1, 1999, against No. 9 Wisconsin. The Panthers are 2-35 in matches against top-25 foes.

» After meeting in the SIUE Cougar Classic in 2023, Milwaukee will meet Western Illinois in a neutral site match at Northern Illinois and look for another victory after downing the Leathernecks in five sets last year.

» Milwaukee and Northern Illinois renew their rivalry for the first time since 2019, when the Panthers swept NIU at the Klotsche Center. The Panthers have won seven of their last 11 matches against the Huskies dating back to 1996, when the two teams were member of the Midwestern Collegiate Conference.

HEAD TO HEAD (2023)

CATEGORY	MILWAUKEE	STANFORD	WESTERN ILL.	NIU
Kills (Team/Opp)	1,661/1,635	1,742/1,358	1,365/1,744	1,370/1,629
Errors (Team/Opp)	563/716	487/591	554/676	534/590
Attempts (Team/Opp)	4,308/4,499	3,967/3,892	4,453/4,879	3,920/4,156
Attacking Percent (Team/Opp)	.255/.204	.316/.197	.182/.219	.213/.250
Assists (Team/Opp)	1,546/1,556	1,641/1,266	1,251/1,600	1,277/1,506
Assists per Set (Team/Opp)	12.2/12.3	13.7/10.6	10.3/13.1	11.1/13.1
Service Aces (Team/Opp)	166/208	224/121	157/171	136/190
Digs (Team/Opp)	1,827/1,825	1,627/1,438	2,090/2,230	1,641/1,734
Total Blocks (Team/Opp)	279.5/248.5	317/213.5	259/212	256/180

**General Information**

Location	Milwaukee, Wis.
Founded	1885
Enrollment	24,836
Nickname	Panthers
Colors	Black and Gold
Facility / Capacity	Klotsche Center / 2,500
Affiliation	NCAA Division I
Conference	Horizon League
Chancellor	Mark Mone
Director of Athletics	Amanda Braun
Associate AD/SWA	Kathy Litza
Ticket Office Phone	414-229-5886

Team History

First Year of Volleyball	1973
All-Time Record	1153-692-9
First Year in Division I	1990
NCAA Division I Record	586-439
NCAA Tournament Appearances	10
Last NCAA Appearance	2013
Last NCAA Opponent	Wisconsin
Result	L, 3-0

Volleyball Staff

Head Coach	Susie Johnson
	Idaho State '93
Office Phone	414-229-4483
Associate Head Coach	Lindsey Vanden Berg
	Milwaukee '03
Assistant Coach	Katie Adams
	Parkside '19
Athletic Trainer	Katie Wissing
	Saint Louis '21

Media Relations

Director of Athletic Communications	Sean Engel
Office/Cell Phone	414-435-8118
E-mail	engelsf@uwm.edu
Assistant AD Communications	Chris Zills
Communications Assistant	Chip Kindt
Content Creation & Strategy	Rachel Klemp
Multimedia Services	Andrew Levesque
Athletics Website	www.mkepanthers.com

FINAL 2023 HORIZON LEAGUE STANDINGS

Team	Horizon League			Overall			Strk
	W	L	Pct.	W	L	Pct.	
Wright State	15	3	.833	21	11	.656	L1
Green Bay	13	5	.722	16	16	.500	L1
Milwaukee	13	5	.722	21	12	.636	L1
Northern Kentucky	12	6	.667	18	13	.581	L1
Oakland	11	7	.611	17	14	.548	L3
Cleveland State	10	8	.556	17	14	.548	L1
Purdue Fort Wayne	5	13	.278	10	20	.333	L3
Youngstown State	4	14	.222	9	20	.310	W1
Robert Morris	4	14	.222	7	22	.241	L1
IUPUI	3	15	.167	9	20	.310	L4

AROUND THE HORIZON LEAGUE**August 30**

Robert Morris at UNC Greensboro	12:00 pm
Purdue Fort Wayne at Stonehill	3:00 pm
Youngstown State at Sacred Heart	3:00 pm
Wright State at Appalachian State	3:30 pm
Robert Morris at USC Upstate	3:30 pm
SIUE at IU Indianapolis	4:00 pm
Oakland at Buffalo	5:00 pm
Cleveland State at North Carolina	5:00 pm
Green Bay at Utah State	5:30 pm
Northern Kentucky at Kentucky	5:30 pm

August 31

Wright State at Xavier	9:30 am
Robert Morris at Missouri State	10:00 am
Northern Kentucky at Western Kentucky	10:00 am
Purdue Fort Wayne at Siena	10:00 am
Purdue Fort Wayne at Holy Cross	1:00 pm
Oakland at Army West Point	1:00 pm
Cleveland State at Western Carolina	2:00 pm
Eastern Michigan at IU Indianapolis	3:00 pm
Green Bay at Texas-El Paso	3:30 pm
Youngstown State at UConn	4:00 pm
Wright State at Ohio	6:00 pm
Northern Kentucky at Morehead State	6:30 pm

September 1

Youngstown State at Long Island University	10:00 am
Cleveland State at College of Charleston	10:00 am
Oakland at Hampton	10:00 am
Valparaiso at IU Indianapolis	1:00 pm
Green Bay at Utah	1:30 pm

IT'S "MILWAUKEE"

A lot has been made of the correct way to talk about the University of Wisconsin-Milwaukee, especially in the area of athletics. It would be appreciated if you would refer to the athletics teams as either "Milwaukee" or "MKE".

Milwaukee Athletics is making an effort to brand itself as "Milwaukee" instead of other references. Please avoid UW-Milwaukee, UW-M, Wisc.-Mil, UW-MIL, Wisconsin-Milwaukee, etc.

Your cooperation in this matter is greatly appreciated.

2024 HORIZON LEAGUE PRESEASON POLL

School (1st place votes)	Points
1. Wright State (9)	99
2. Northern Kentucky (1)	85
4. Milwaukee	73
3. Green Bay	71
5. Cleveland State	63
6. Oakland	53
7. Purdue Fort Wayne	38
T8. IU Indianapolis	26
T8. Robert Morris	26
10. Youngstown State	16

MILWAUKEE VOLLEYBALL ROSTER

No.	Name	Pos.	Ht.	Yr.	Hometown (High School/College)	Pronunciation
1	Tatum Catalano	OH/RS	6-0	Sr.	Germantown, Wis. (Germantown)	TAY-tum cat-uh-LAH-no
2	Bri Geurts	RS/MB	6-0	Sr.	De Pere, Wis. (De Pere)	GERTS
3	Lakyn Graves	MB	6-2	Sr.	Menomonee Falls, Wis. (Sussex Hamilton/Omaha)	LAY-kin
4	Josie Johnson	S	5-7	Jr.	Burlington, Wis. (Waterford Union)	
5	Milica Tomic	S	5-7	Fr.	Dyer, Ind. (Lake Central)	mil-LEET-za tah-meech
6	Alexis Lewis	MB	6-1	Sr.	Roscoe, Ill. (Hononegah Community/Memphis)	
7	Gabby Wire	OH	5-9	Fr.	Crystal Lake, Ill. (Crystal Lake South)	
8	Jenna Soerens	OH/RS	5-11	Fr.	Oostburg, Wis. (Oostburg)	SOAR-ins
9	Kati Goba	DS	5-4	So.	Mukwonago, Wis. (Wisconsin Lutheran)	GOE-buh
10	Czhen Beneby	MB	6-3	Sr.	West Palm Beach, Fla. (Alexander W. Dreyfoos/Virginia)	ZEN BEN-uh-bee
11	Natalie Schmitz	OH	6-1	Jr.	Ham Lake, Minn. (Blaine)	
12	Bella Lipski	MB	6-2	So.	Milwaukee, Wis. (Divine Savior Holy Angels)	
13	Kara Erdmann	DS	5-6	Jr.	Forreston, Ill. (Forreston)	
14	Madi Malone	OH	6-0	Sr.	Newark, Ill. (Newark)	
15	Emily Hansen	OH/RS	5-10	Fr.	Mayville, Wis. (Mayville)	
16	Rachel Scott	RS	6-2	Jr.	Belvidere, Ill. (Belvidere North)	
17	Hallie Cook	DS/L	5-8	Jr.	Springfield, Mo. (Springfield Catholic/UNC Greensboro)	HAL-lee

Head Coach: Susie Johnson (18th season)**Associate Head Coach:** Lindsey Vanden Berg (18th season)**Assistant Coach:** Katie Adams (first season)**Athletic Trainer:** Katie Wissing (third season)**Strength & Conditioning:** Bennett Reed (second season)

TELEVISION/RADIO ROSTER



Tatum
Catalano



Bri
Geurts



Lakyn
Graves



Josie
Johnson



Milica
Tomic



Alexis
Lewis

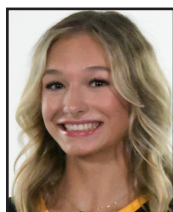

Gabby
Wire



Jenna
Soerens



Kati
Goba



Czhen
Beneby



Natalie
Schmitz



Bella
Lipski



Kara
Erdmann



Madi
Malone



Emily
Hansen



Rachel
Scott



Hallie
Cook



Susie
Johnson

TEAM BREAKDOWN

Class

Seniors – 6
Juniors – 5
Sophomores – 2
Freshmen – 4

Position

Hitters – 8
Middles – 4
Setters – 2
Defensive – 3

Home State

Wisconsin – 8
Illinois – 5
Florida – 1
Indiana – 1
Minnesota – 1
Missouri – 1

Height

6-2 Plus – 4
6-0 to 6-1 – 5
5-8 to 5-11 – 4
5-4 to 5-7 – 4

Status

Returners – 11
Freshmen – 4
Transfers – 2

GAME NOTES

LOOKING AT STANFORD

Since taking over as head coach of the Cardinal ahead of the 2017 season, Kevin Hambly has won 171 matches including back-to-back national championships in 2018 and 2019. The Cardinal have made the Elite Eight each of the past two seasons, falling to National Champion Texas in four sets in 2023.

Stanford has big shoes to fill with the departure of three-time All-American Kendall Kipp, who led the team with 589 points, including 481 kills and 52 aces, while adding 110 blocks. The team also lost Second Team All-American Caitie Baird, while the team returns setter Kami Miner, who earned First Team All-American accolades a year ago.

Miner finished the season third in the nation with 1,408 assists last season, just 13 off the national lead. She will look to find Second Team All-American, Elia Rubin on the outside, who was second to Kipp in kills with 424 in 2023. Sami Francis will be a threat in the middle and is the team's leading returner in blocks with 118 a year ago. No stranger to athletic success, true freshman Sidney Duncan is the daughter of Naismith Basketball Hall of Famer and five-time NBA Champion, Tim Duncan of the San Antonio Spurs.

LOOKING AT WESTERN ILLINOIS

Head coach Dave Starr enters his third season with the Leathernecks in Macomb after stops in Lake Charles, La. with McNeese, and Moon Township, Pa. with Robert Morris. Starr has 13 wins in two seasons with Western Illinois and owns 278 victories in 20 years overall on the sideline.

Keyana Cruse led the way offensively for WIU a season ago with 403 kills and 468 points, which included a season-best 24-kill effort against Milwaukee in a five-set match at the Cougar Invitational hosted by SIUE on September 8. The OVC First-Team selection a year ago transferred to Western Illinois after two seasons at UNLV in 2021 and 2022.

Brittany Wulf added 18 kills in the five-set thriller with the Panthers early last season and was second to Cruse with 229 kills on the season as a junior. Wulf is also the team's top re-turning server with 33 aces on the year. Wisconsin native Maggie Craker amassed 1,073 assists, eclipsing the 2,000 career assist mark late last season. Karli Wenzel had 510 digs to lead the Leathernecks in 2023 and is also back for a Western Illinois team selected ninth of 11 teams in the Ohio Valley Conference.

LOOKING AT NORTHERN ILLINOIS

Sondra D'Amore enters her second season as the head coach of the Huskies after an eight-win inaugural campaign as head coach at NIU. Before making her way to DeKalb, Illinois, D'Amore coached under Amanda Berkley at Loyola Chicago, sister of Panther head coach Susie Johnson.

NIU was projected to finish eighth in a logjammed middle of the Mid-American Conference preseason poll, selected just one point behind Central Michigan, and one point ahead of Akron.

Despite not having a player selected to the Preseason All-League team, the Huskies return their top-two point scorers with Charli Atiemo (327.5 points), and Nikolette Nedic (324.5 points), the pair combined for 530 kills, while Atiemo had a team-best 26 aces and 107 blocks a season ago. The Huskies did graduate a player of note from a season ago, Katie Erdmann, sister of current Milwaukee defensive specialist, Kara Erdmann.

UP NEXT

After the trip to DeKalb, Illinois this weekend, Milwaukee will head on their longest road trip of the season with three matches in Dallas, Texas. The Panthers will take part in the Southern Methodist Invitational taking on host SMU (Sept. 5), followed by Loyola Marymount (Sept. 6), and Weber State (Sept. 7) at Moody Coliseum in Dallas.

SEASON OPENERS

Milwaukee has struggled to get out of the gate having not won a season opener since the 2019 season, when the Panthers knocked off Arkansas State in five sets at the Belmont Tournament in Nashville.

The Panthers are 4-6 in their last 10 season openers, while they are 7-10 under the direction of Susie Johnson. Since joining Division I, the Panthers are 15-19 in year openers but are 15-14 since winning their first opener in 1995.

500 CAREER MATCHES

On Sunday, September 1, Susie Johnson will lead the Panthers for the 500th time in her career, she enters the 2024 season having served as head coach at Milwaukee in 497 matches.

Last season, Johnson earned her 272nd head coaching victory to become the department's all-time leader in wins in Division I history. She also recorded her 500th win as a Panther, earning 226 victories in 10 seasons as an assistant, while earning her 274th win as head coach against Purdue Fort Wayne on September 23.

NATIONAL RANKING

Milwaukee finished the regular season second in the nation with 1,608 kills, and after its postseason match against Cleveland State in the Horizon League First Round, added to its total to finish the year with 1,661, which was 22nd most in all of Division I in 2023 following the conclusion of the NCAA Championship.

The Panthers also finished 2023 with 1,546 assists, which was also 22nd in Division I, while the team finished 52nd in total blocks with 279.5. Both of those numbers were tops in the Horizon League. With a .255 team hitting percentage, Milwaukee led the Horizon League and finished the year 39th among 332 DI programs.

BACK ON TOP

After earning Horizon All-League First Team honors as a freshman in 2021 and second team accolades in 2022, Madi Malone put together a strong season to regain a spot on the league top team as a junior in 2023.

Malone had 428 kills in 2023, good enough for ninth on the single-season list while she continues her march towards the top-10 in all-time kills with 1,105 through her first three seasons. Currently occupying the 10th spot on the career kills list is Leanne Felsing with 1,146.

In addition to her total kills mark, Malone is sixth on the career kills per set list with 3.18 through 348 career sets, while she has the ninth-most attacking attempts at 3,080 and is on base to potentially break that mark in 2024.

NEW CREW

Milwaukee welcomes six newcomers to the roster in 2024, including two transfers and four true freshmen.

Making their way to Milwaukee from Memphis is middle blocker Alexis Lewis, who played in 38 matches with the Tigers over three seasons. Also transferring to the Black & Gold is Hallie Cook, who after playing a multitude of positions at UNC Greensboro, will look to settle into a defensive specialist/libero role with the Panthers.

The four freshmen represent three different states including a pair from Wisconsin, as Emily Hansen hails from Mayville, and Jenna Soerens comes from Oostburg. Milica Tomic is a setter from Dyer, Indiana, while Gabby Wire comes north from her home state of Illinois, where she played high school volleyball at Crystal Lake South in the Chicago suburbs.

GAME NOTES

TOUGH SLATE ON TAP

Milwaukee is scheduled to play a tough slate of competition in 2024 including six teams that qualified for the 2023 NCAA Championship. The list includes Stanford (Aug. 30), Southern Methodist (Sept. 5), Weber State (Sept. 8), Wisconsin (Sept. 10), Wright State (Oct. 18-19), and Marquette (Oct. 22).

The 2024 American Volleyball Coaches Association Preseason Poll included Wisconsin (No. 3), Stanford (No. 5), Marquette (No. 24), as well as Southern Methodist and Loyola Mary-mount, who were receiving votes in the preseason tally.

PANTHERS VS. RANKED

In 37 meetings all-time against top-25 opponents, the Panthers have wins at home against No. 9 Wisconsin (Sept. 1, 1999) and at home against No. 18 Iowa State (Aug. 29, 2008).

Milwaukee is currently scheduled to play two opponents in the top-10 of the AVCA poll, the last time the Panthers played a top-10 team was when they played No. 4 Florida on Sept. 21, 2013. The instance against Florida was the only time Milwaukee had played a top-five team before playing Stanford to open the season.

WELCOME TO THE ATLANTIC COAST?

Milwaukee will be playing two programs that changed their conference this past summer, including Stanford on Aug. 30, and Southern Methodist on Sept. 5. Despite playing in Stanford, California and Dallas, Texas, respectively the pair join the Atlantic Coast Conference in what will be one of two leagues to feature 18 teams in 2024-25 in addition to the Big Ten Conference.

Among the 18 teams that currently comprise the Atlantic Coast Conference, Milwaukee currently has an 8-11 overall record. The Panthers are 2-0 all time against Boston College and Syracuse, 2-2 against Virginia Tech, 1-2 against Georgia Tech, 1-3 against Notre Dame, and have identical 0-1 marks against Duke, Miami, NC State, and Southern Methodist.

PRESEASON POLL

After finishing the 2023 Horizon League schedule in a tie for second place with a 13-5 record, the Panthers were selected to finish third in the 2024 preseason poll, amassing 73 points and finishing just ahead of Green Bay with 71 points.

Wright State was selected to repeat as champions of the Horizon League with nine first-place votes and 99 points overall, while Northern Kentucky received the final first-place vote and recorded 85 points. Cleveland State took fifth with 63 points, while Oakland was projected to take the final playoff berth with 53 points.



SUSIE JOHNSON

HEAD COACH

18TH SEASON / 28TH OVERALL

IDAHO STATE '93

Head Coaching Records

Head Coaching Record at Milwaukee: 285-212
Head Coaching Conference Record at Milwaukee: 181-89
Head Coaching Career Record: 305-259

Career Coaching Records

Total Career Record at Milwaukee: 511-282
Total Career Conference Record at Milwaukee: 299-103
Total Career Record: 556-365

Postseason Appearances / Awards

NCAA Tournament Berths: 10 *
20-Win Seasons: 16 *
Regular Season Titles: 14 *
League Coach of the Year Titles: 5 *

Coaching Timeline

2007-present - Milwaukee, Head Coach *
1997-2006 - Milwaukee, Assistant Coach *
1995-96 - Indiana State, Assistant Coach
1993-94 - Parkside, Head Coach

Panthers Record When (2023) ...

At Home	10-3
On the Road	8-5
At a Neutral Site	3-4
vs. Horizon	13-5
In Three-Set Matches	8-3
In Four-Set Matches	8-8
In Five-Set Matches	5-1
Winning the First Set	16-3
Leading After Two Sets	9-0
Trailing After Two Sets	2-5
Tied After Two Sets	10-7
On Weekdays	10-8
On Weekends	4-4
On Mondays	1-0
On Tuesdays	2-2
On Wednesdays	0-0
On Thursdays	0-1
On Fridays	10-5
On Saturdays	8-4
On Sundays	0-0
In August	0-3
In September	12-3
In October	7-3
In November	2-3

FINAL 2023 SCHEDULE AND RESULTS

Date	Opponent	Score	Set-by-set	Overall	Horizon	Time	Att.
<i>WESTERN MICHIGAN TOURNAMENT</i>							
Aug. 25	at Western Michigan	L, 1-3	15-25, 25-21, 20-25, 12-25	0-1		1:46	251
Aug. 26	vs. Northern Iowa	L, 0-3	22-25, 23-25, 20-25	0-2		1:24	117
Aug. 26	vs. Villanova	L, 2-3	22-25, 25-22, 23-25, 25-18, 15-17	0-3		2:23	153
<i>ST. THOMAS TOURNAMENT</i>							
Sept. 1	vs. California Baptist	L, 1-3	25-23, 13-25, 22-25, 19-25	0-4		2:01	153
Sept. 1	vs. Montana State	W, 3-1	26-24, 22-25, 25-16, 25-22	1-4		1:58	214
Sept. 2	at St. Thomas (Minn.)	W, 3-0	25-19, 25-14, 25-18	2-4		1:18	406
Sept. 9	NORTHWESTERN	W, 3-1	25-23, 14-25, 25-22, 25-23	3-4		2:04	637
<i>SIUE TOURNAMENT</i>							
Sept. 8	vs. Idaho	W, 3-0	25-13, 25-16, 25-14	4-4		1:14	102
Sept. 8	vs. Western Illinois	W, 3-2	22-25, 25-18, 25-18, 25-27, 15-10	5-4		2:27	104
Sept. 9	at SIU-Edwardsville	L, 1-3	23-25, 25-16, 19-25, 18-25	5-5		1:50	n/a
Sept. 12	DEPAUL	W, 3-0	25-15, 25-20, 25-22	6-5		1:18	313
Sept. 14	MARQUETTE	L, 1-3	14-25, 18-25, 25-17, 17-25	6-6		1:51	653
Sept. 15	AIR FORCE	W, 3-2	22-25, 20-25, 25-18, 25-20, 15-13	7-6		2:18	368
Sept. 19	at Chicago State	W, 3-2	25-23, 16-25, 25-19, 16-25, 15-11	8-6		2:09	n/a
Sept. 22	IUPUI *	W, 3-0	25-18, 25-17, 25-11	9-6	1-0	1:12	285
Sept. 23	PURDUE FORT WAYNE *	W, 3-0	25-18, 25-9, 25-19	10-6	2-0	1:10	283
Sept. 29	at Robert Morris *	W, 3-1	25-15, 25-27, 25-13, 25-17	11-6	3-0	1:53	142
Sept. 30	at Youngstown State *	W, 3-1	25-20, 25-17, 21-25, 25-20	12-6	4-0	1:57	184
Oct. 3	GREEN BAY *	L, 1-3	25-21, 16-25, 19-25, 17-26	12-7	4-1	1:47	485
Oct. 6	NORTHERN KENTUCKY *	W, 3-1	23-25, 25-16, 25-20, 26-24	13-7	5-1	2:01	431
Oct. 7	WRIGHT STATE *	W, 3-1	25-21, 15-25, 25-16, 25-22	14-7	6-1	1:52	381
Oct. 13	at Oakland *	W, 3-0	25-18, 25-12, 25-9	15-7	7-1	1:19	293
Oct. 14	at Cleveland State *	L, 0-3	20-25, 22-25, 24-26	15-8	7-2	1:21	228
Oct. 20	at Purdue Fort Wayne *	W, 3-2	21-25, 17-25, 33-31, 25-2, 15-11	16-8	8-2	2:22	362
Oct. 21	at IUPUI *	W, 3-1	18-25, 25-17, 25-17, 25-21	17-8	9-2	1:40	215
Oct. 27	YOUNGSTOWN STATE *	W, 3-2	25-14, 20-25, 18-25, 25-15, 15-8	18-8	10-2	2:09	913
Oct. 28	ROBERT MORRIS *	W, 3-0	25-19, 25-20, 25-18	19-8	11-2	1:23	304
Oct. 31	at Green Bay *	L, 0-3	21-25, 18-25, 22-25	19-9	11-3	1:25	641
Nov. 3	at Wright State *	L, 1-3	22-25, 17-25, 25-22, 19-25	19-10	11-4	1:54	512
Nov. 4	at Northern Kentucky *	W, 3-1	25-19, 15-25, 25-18, 26-24	20-10	12-4	2:00	343
Nov. 10	CLEVELAND STATE *	L, 1-3	24-26, 28-26, 21-25, 20-25	20-11	12-5	2:12	382
Nov. 11	OAKLAND *	W, 3-0	25-14, 25-18, 25-22	21-11	13-5	1:21	364
Nov. 17	No. 6 Cleveland State ^	L, 1-3	25-21, 18-25, 19-25, 18-25	21-12		1:50	206

Home Games in **BOLD** | * Horizon League Match | ^ Horizon League Tournament



FINAL 2023 MILWAUKEE MATCH-BY-MATCH

			Attack				Set			Serve				Recept					Blocking							
Date	Opponent	SP	K	E	TA	PCT	A	TA	PCT	SA	SE	TA	PCT	RE	TA	PCT	DIG	BS	BA	BE	TOTAL	BHE	POINTS	SCORE		
08/25/2023	at Western Mich.	4	37	21	125	.128	35	119	.294	2	12	73	.836	7	86	.919	43	7	12	0	13.0	3	52.0	1-3		
08/26/2023	vs UNI	3	29	13	101	.158	26	94	.277	4	8	67	.881	5	65	.923	33	4	10	2	9.0	0	42.0	0-3		
08/26/2023	vs Villanova	5	65	20	155	.290	60	148	.405	6	5	111	.955	8	92	.913	61	1	10	2	6.0	3	77.0	2-3		
09/01/2023	vs California Baptist	4	45	29	158	.101	44	166	.265	2	4	80	.950	4	91	.956	64	4	12	1	10.0	4	57.0	1-3		
09/01/2023	vs Montana St.	4	62	18	140	.314	60	144	.417	1	3	97	.969	13	81	.840	69	1	20	0	11.0	0	74.0	3-1		
09/02/2023	at St. Thomas (MN)	3	49	13	112	.321	45	113	.398	1	6	74	.919	1	46	.978	58	1	16	2	9.0	1	59.0	3-0		
09/04/2023	Northwestern	4	52	21	137	.226	47	136	.346	5	3	88	.966	8	87	.908	50	3	10	5	8.0	0	65.0	3-1		
09/08/2023	vs Idaho	3	45	6	85	.459	38	79	.481	3	3	74	.959	6	43	.860	38	3	10	2	8.0	0	56.0	3-0		
09/08/2023	vs Western Ill.	5	71	23	193	.249	66	194	.340	5	5	111	.955	6	94	.936	93	2	18	4	11.0	0	87.0	3-2		
09/09/2023	at SIUE	4	50	16	138	.246	48	139	.345	5	6	86	.930	6	84	.929	58	0	10	0	5.0	1	60.0	1-3		
09/12/2023	DePaul	3	45	17	117	.239	44	113	.389	5	2	73	.973	2	57	.965	44	4	12	2	10.0	1	60.0	3-0		
09/14/2023	Marquette	4	48	16	137	.234	45	145	.310	5	7	75	.907	8	89	.910	62	0	8	2	4.0	1	57.0	1-3		
09/15/2023	Air Force	5	69	25	181	.243	65	187	.348	9	12	106	.887	3	93	.968	81	3	8	1	7.0	0	85.0	3-2		
09/19/2023	at Chicago St.	5	46	20	136	.191	41	134	.306	8	11	96	.885	10	92	.891	42	2	24	4	14.0	1	68.0	3-2		
09/22/2023	IUPUI	3	30	12	76	.237	26	67	.388	5	2	73	.973	5	39	.872	34	2	24	0	14.0	0	49.0	3-0		
09/23/2023	Purdue Fort Wayne	3	47	8	99	.394	42	97	.433	8	7	73	.904	2	46	.957	53	0	14	0	7.0	1	62.0	3-0		
09/29/2023	at Robert Morris	4	54	19	134	.261	51	131	.389	5	5	99	.949	5	65	.923	74	2	24	4	14.0	0	73.0	3-1		
09/30/2023	at Youngstown St.	4	56	23	132	.250	53	126	.421	9	2	95	.979	4	75	.947	50	2	10	2	7.0	1	72.0	3-1		
10/03/2023	Green Bay	4	51	25	140	.186	48	146	.329	7	6	78	.923	8	92	.913	55	0	16	3	8.0	4	66.0	1-3		
10/06/2023	Northern Ky.	4	57	20	156	.237	53	159	.333	8	10	98	.898	6	82	.927	78	2	18	2	11.0	0	76.0	3-1		
10/07/2023	Wright St.	4	54	13	151	.272	52	153	.340	6	7	89	.921	6	80	.925	71	1	20	1	11.0	2	71.0	3-1		
10/13/2023	at Oakland	3	40	10	84	.357	38	85	.447	4	4	73	.945	1	37	.973	40	2	12	0	8.0	1	52.0	3-0		
10/14/2023	at Cleveland St.	3	38	21	118	.144	31	110	.282	2	5	67	.925	2	62	.968	36	0	6	3	3.0	0	43.0	0-3		
10/20/2023	at Purdue Fort Wayne	5	61	24	167	.222	59	173	.341	2	3	111	.973	9	89	.899	82	4	16	1	12.0	1	75.0	3-2		
10/21/2023	at IUPUI	4	50	13	124	.298	46	124	.371	8	8	92	.913	5	73	.932	39	1	16	2	9.0	1	67.0	3-1		
10/27/2023	Youngstown St.	5	57	18	135	.289	52	134	.388	13	2	102	.980	11	80	.863	62	0	12	3	6.0	0	76.0	3-2		
10/28/2023	Robert Morris	3	46	12	90	.378	45	95	.474	7	3	74	.959	7	55	.873	38	3	4	1	5.0	0	58.0	3-0		
10/31/2023	at Green Bay	3	41	14	114	.237	40	115	.348	2	3	63	.952	8	68	.882	44	1	8	3	5.0	0	48.0	0-3		
11/03/2023	at Wright St.	4	50	21	151	.192	49	159	.308	5	6	84	.929	5	90	.944	58	4	15	2	11.5	0	66.5	1-3		
11/04/2023	at Northern Ky.	4	56	10	124	.371	49	117	.419	3	6	90	.933	15	78	.808	51	3	10	0	8.0	0	67.0	3-1		
11/10/2023	Cleveland St.	4	62	23	166	.235	59	166	.355	5	6	94	.936	7	95	.926	63	0	10	0	5.0	1	72.0	1-3		
11/11/2023	Oakland	3	45	7	96	.396	42	101	.416	4	1	73	.986	3	47	.936	53	0	10	1	5.0	1	54.0	3-0		
11/17/2023	vs Cleveland St.	4	53	12	136	.301	47	126	.373	2	10	82	.878	12	84	.857	50	0	10	0	5.0	1	60.0	1-3		
Totals		127	1661	563	4308	.255	1546	4295	.360	166	183	2821	.935	208	2437	.915	1827	62	435	55	279.5	29	2106.5			
Opponents		127	1636	716	4499	.204	1556	4540	.343	208	229	2666	.914	166	2638	.937	1825	36	425	44	248.5	23	2092.5			

Team Averages

Sets Played	Kills per set	Assists per set	Service aces per set	Digs per set	Blocks per set	Points per set	Ball handling error per set	Reception errors per set
127	13.08	12.17	1.31	14.39	2.20	16.59	0.23	1.64

ACTIVE CAREER LEADERS

Matches Played

Madi Malone	94
Bri Geurts	82
Josie Johnson	63
Natalie Schmitz	63

Kills

Madi Malone	1,105
Natalie Schmitz	632
Bri Geurts	391

Total Blocks

Bri Guerts	170
Czhen Beneby	135*
Lakyn Graves	127*
Madi Malone	106

Consecutive Matches Played

Madi Malone	94
Josie Johnson	60
Natalie Schmitz	60

Double-Figure Kills

Madi Malone	59
Natalie Schmitz	34
Bri Geurts	10

Assists

Josie Johnson	1,162
Kara Erdmann	80
Madi Malone	59

Sets Played

Madi Malone	348
Bri Geurts	288
Josie Johnson	233
Natalie Schmitz	233

Digs

Madi Malone	900
Kara Erdmann	424
Josie Johnson	

Double-Doubles

Madi Malone	36
Josie Johnson	7

Double-Figure Digs

Madi Malone	47
Kara Erdmann	17
Josie Johnson	7
Kati Goba	5

Service Aces

Madi Malone	58
Josie Johnson	36
Bri Geurts	24
Natalie Schmitz	24

* - Milwaukee Stats Only

FINAL 2023 OVERALL STATISTICS

##	Player	SP	Attack					Set		Serve			RE	Dig		Blocking						PTS
			K	K/S	E	TA	PCT	A	A/S	SA	SE	SA/S		DIG	DIG/S	BS	BA	TOT/S	BLK/S	BE	BHE	
2	Geurts, Bri	106	156	1.47	60	377	.255	7	0.07	0	0	0.00	0	35	0.33	3	36	39	0.37	5	0	177.0
3	Graves, Lakyn	127	138	1.09	50	336	.262	4	0.03	3	9	0.02	0	27	0.21	18	100	118	0.93	5	2	209.0
4	Johnson, Josie	127	21	0.17	4	68	.250	671	5.28	24	29	0.19	0	217	1.71	0	1	1	0.01	0	9	45.5
6	Miller, Ari	127	383	3.02	85	802	.372	15	0.12	29	46	0.23	1	100	0.79	20	115	135	1.06	15	2	489.5
8	Blake, Kaley	127	5	0.04	1	42	.095	647	5.09	27	19	0.21	0	257	2.02	0	0	0	0.00	0	6	32.0
9	Goba, Kati	50	2	0.04	0	5	.400	43	0.86	3	12	0.06	22	114	2.28	0	1	1	0.02	0	1	5.5
10	Beneby, Czhen	83	132	1.59	71	300	.203	1	0.01	0	0	0.00	0	24	0.29	11	44	55	0.66	8	3	165.0
11	Schmitz, Natalie	127	343	2.70	136	1032	.201	6	0.05	17	16	0.13	23	89	0.70	5	46	51	0.40	8	0	388.0
12	Lipski, Bella	24	11	0.46	7	33	.121	0	0.00	0	0	0.00	0	6	0.25	1	13	14	0.58	3	0	18.5
13	Erdmann, Kara	85	0	0.00	2	4	-.500	38	0.45	2	4	0.02	21	196	2.31	0	0	0	0.00	0	2	2.0
14	Malone, Madi	127	428	3.37	129	1154	.259	26	0.20	23	22	0.18	61	319	2.51	3	45	48	0.38	3	1	476.5
15	Schrader, Sarah	120	2	0.02	6	28	-.143	77	0.64	36	25	0.30	54	390	3.25	0	0	0	0.00	1	1	38.0
16	Scott, Rachel	59	39	0.66	12	124	.218	8	0.14	0	0	0.00	0	30	0.51	1	34	35	0.59	7	0	57.0
17	Jakscht, Mati	12	1	0.08	0	3	.333	3	0.25	2	1	0.17	5	23	1.92	0	0	0	0.00	0	2	3.0
MILWAUKEE		127	1661	13.08	563	4308	.255	1546	12.17	166	183	1.31	208	1827	14.39	62	435	279.5	2.20	55	29	2,106.5
Opponents		127	1636	12.88	716	4499	.204	1556	12.25	208	229	1.64	166	1825	14.37	36	425	248.5	1.96	44	23	2,092.5

FINAL 2023 HORIZON LEAGUE STATISTICS

				Attack					Set				Serve				
##	Player	SP	MP-MS	K	K/S	E	TA	PCT	A	A/S	TA	PCT	SA	SA/S	SE	TA	PCT
2	Geurts, Bri	54	15-3	54	1.00	27	146	.185	3	0.06	17	.176	0	0.00	0	3	1.000
3	Graves, Lakyn	67	18-18	101	1.51	35	225	.293	4	0.06	20	.200	0	0.00	2	2	.000
4	Johnson, Josie	67	18-15	12	0.18	4	41	.195	328	4.90	893	.367	15	0.22	15	250	.940
6	Miller, Ari	67	18-18	194	2.90	48	408	.358	9	0.13	35	.257	16	0.24	20	225	.911
8	Blake, Kaley	67	18-3	4	0.06	1	25	.120	364	5.43	832	.438	17	0.25	9	256	.965
9	Goba, Kati	28	10-1	2	0.07	0	5	.400	34	1.21	94	.362	3	0.11	5	84	.940
10	Beneby, Czhen	35	10-9	59	1.69	28	126	.246	0	0.00	12	.000	0	0.00	0	0	.000
11	Schmitz, Natalie	67	18-7	182	2.72	65	522	.224	2	0.03	26	.077	7	0.10	7	80	.913
12	Lipski, Bella	24	7-3	11	0.46	7	33	.121	0	0.00	5	.000	0	0.00	0	0	.000
13	Erdmann, Kara	41	14-1	0	0.00	1	3	-.333	22	0.54	98	.224	1	0.02	3	82	.963
14	Malone, Madi	67	18-18	253	3.78	64	640	.295	12	0.18	68	.176	21	0.31	10	267	.963
15	Schrader, Sarah	67	18-10	1	0.01	6	19	-.263	53	0.79	141	.376	23	0.34	15	279	.946
16	Scott, Rachel	25	8-2	22	0.88	7	63	.238	4	0.16	14	.286	0	0.00	0	0	.000
17	Jakscht, Mati	2	1-0	0	0.00	0	1	.000	0	0.00	3	.000	0	0.00	0	0	.000
MILWAUKEE		67	18-18	895	13.36	293	2257	.267	835	12.46	2258	.370	103	1.54	86	1528	.944
Opponents		67	18-18	851	12.70	388	2393	.193	808	12.06	2419	.334	109	1.63	124	1377	.910

FINAL 2023 SEASON BESTS

KILLS

Team: **71** vs. Western Illinois (Sept. 8)
 Individual: **26** (Madi Malone) at Purdue Fort Wayne (Oct. 20)
 Opponent: **70** vs. Villanova (Aug. 26)

ATTACK PERCENTAGE (min. 10 kills)

Team: **.459** vs. Idaho (Sept. 8)
 Individual: **.650** (Ari Miller) vs. Purdue Fort Wayne (Sept. 23)
 Opponent: **.347** at Cleveland State (Oct. 14)

ASSISTS

Team: **66** vs. Western Illinois (Sept. 8)
 Individual: **32** (Kaley Blake & Josie Johnson) (Once Each)
 Opponent: **67** vs. Villanova (Aug. 26)

ACES

Team: **13** vs. Youngstown State (Oct. 27)
 Individual: **6** (Madi Malone) vs. Youngstown State (Oct. 27)
 Opponent: **15** at Northern Kentucky (Nov. 4)

DIGS

Team: **93** vs. Western Illinois (Sept. 8)
 Individual: **36** (Sarah Schrader) vs. Western Illinois (Sept. 8)
 Opponent: **83** vs. Western Illinois (Sept. 8)

TOTAL BLOCKS

Team: **14** (Three Times)
 Individual: **8** (Ari Miller; Three Times)
 Opponent: **13** vs. Cleveland State (Nov. 10)

2023 SEASON & CAREER HIGHS

1 Tatum Catalano | Sr. | OH/RS**2023 Season Highs**

Kills	n/a
Attempts	n/a
Hitting %	n/a
Blocks	n/a
Digs	n/a
Aces	n/a
Assists	n/a

Career Highs

Kills	4 (Twice)
Attempts	12 (9/9/22 vs. LSU)
Hitting % ..	1.000 [1-0-1] (10/7/22 vs. CSU)
Blocks	4 (Twice)
Digs	4 (10/8/22 vs. OAK)
Aces	same
Assists	1 (Twice)

4 Josie Johnson | Jr. | S**2023 Season Highs**

Kills	3 (10/28 vs. Robert Morris)
Attempts	5 (9/30 at Youngstown State)
Hitting % ..	1.000 [2-0-2] (10/13 at Oakland)
Blocks	1 (11/4 at Northern Kentucky)
Digs	16 (9/15 vs. Air Force)
Aces	3 (10/6 vs. Northern Ky.)
Assists	32 (9/8 vs. Western Illinois)

Career Highs

Kills	same
Attempts	6 (9/23/22 vs. YSU)
Hitting %	same
Blocks	1 (Three Times)
Digs	same
Aces	same
Assists	same

7 Gabby Wire | Fr. | OH**2023 Season Highs**

Kills	n/a
Attempts	n/a
Hitting %	n/a
Blocks	n/a
Digs	n/a
Aces	n/a
Assists	n/a

Career Highs

Kills	same
Attempts	same
Hitting %	same
Blocks	same
Digs	same
Aces	same
Assists	same

2 Bri Geurts | Sr. | RS/MB**2023 Season Highs**

Kills	15 (9/8 vs. Western Illinois)
Attempts	27 (9/14 vs. Marquette)
Hitting % ..	.750 [3-0-4] (8/25 vs. Villanova)
Blocks	5 (10/20 at Purdue Fort Wayne)
Digs	6 (10/27 vs. Youngstown St.)
Aces	n/a
Assists	2 (Twice)

Career Highs

Kills	same
Attempts	30 (9/17/22 vs. New Mexico St.)
Hitting %750 [3-0-4] (Twice)
Blocks	9 (10/8/22 vs. Oakland)
Digs	6 (Twice)
Aces	2 (Five Times)
Assists	3 (Twice)

5 Milica Tomic | Fr. | S**2023 Season Highs**

Kills	n/a
Attempts	n/a
Hitting %	n/a
Blocks	n/a
Digs	n/a
Aces	n/a
Assists	n/a

Career Highs

Kills	same
Attempts	same
Hitting %	same
Blocks	same
Digs	same
Aces	same
Assists	same

8 Jenna Soerens | Fr. | OH/RS**2023 Season Highs**

Kills	n/a
Attempts	n/a
Hitting %	n/a
Blocks	n/a
Digs	n/a
Aces	n/a
Assists	n/a

Career Highs

Kills	same
Attempts	same
Hitting %	same
Blocks	same
Digs	same
Aces	same
Assists	same

3 Lakyn Graves | Sr. | MB**2023 Season Highs**

Kills	11 (9/30 at Youngstown State)
Attempts	24 (11/3 at Wright State)
Hitting %625 [5-0-8] (9/12 vs. DePaul)
Blocks	7 (Three Times)
Digs	6 (8/25 at West. Michigan)
Aces	2 (8/26 vs. Villanova)
Assists	1 (Four Times)

Career Highs

Kills	same
Attempts	30 (9/16/21 vs. Weber St.)
Hitting %	same
Blocks	13 (9/3/21 vs. Arizona State)
Digs	same
Aces	same
Assists	same

6 Alexis Lewis | Sr. | MB**2023 Season Highs (at Memphis)**

Kills	9 (8/25 vs. Alcorn St.)
Attempts	17 (8/25 vs. Alcorn St.)
Hitting % ..	.412 [9-2-17] (8/25 vs. Alcorn St.)
Blocks	3 (8/25 vs. Samford)
Digs	2 (Twice)
Aces	n/a
Assists	1 (9/16 vs. Little Rock)

Career Highs

Kills	14 (10/8/21 vs. Wichita St.)
Attempts	35 (10/15/21 at Tulane)
Hitting %	1.000 [1-0-1] (Twice)
Blocks	6 (9/16/22 vs. Ark. Pine Bluff)
Digs	6 (9/3/22 at TCU)
Aces	1 (8/27/22 vs. East. Washington)
Assists	1 (Four Times)

9 Kati Goba | So. | L/DS**2023 Season Highs**

Kills	1 (Twice)
Attempts	3 (11/10 vs. Cleveland State)
Hitting %	1.000 [1-0-1] (10/27 vs. YSU)
Blocks	1 (9/1 vs. Mont. St.)
Digs	16 (11/10 vs. Cleveland State)
Aces	1 (Three Times)
Assists	8 (10/28 vs. Robert Morris)

Career Highs

Kills	same
Attempts	same
Hitting %	same
Blocks	same
Digs	same
Aces	same
Assists	same

2023 SEASON & CAREER HIGHS

10 Czhen Beneby | Sr. | MB/RS**2023 Season Highs**

Kills 10 (10/6 vs. Northern Ky.)
 Attempts 20 (Twice)
 Hitting %636 [7-0-11] (9/14 vs. Marq.)
 Blocks 6 (9/19 at Chicago State)
 Digs 4 (Twice)
 Aces n/a
 Assists 1 (9/8 vs. Idaho)

Career Highs

Kills 15 (11/1/22 vs. PFW)
 Attempts 26 (11/5/22 at CSU)
 Hitting % .. .800 [8-0-10] (9/23/22 vs. YSU)
 Blocks 6 (Four Times)
 Digs 5 (10/22 at YSU)
 Aces same
 Assists 1 (Four Times)

13 Kara Erdmann | Jr. | DS**2023 Season Highs**

Kills n/a
 Attempts 1 (Four Times)
 Hitting %000 [0-0-1] (Twice)
 Blocks n/a
 Digs 22 (10/20 at Purdue Fort Wayne)
 Aces 1 (Twice)
 Assists 6 (10/13 at Oakland)

Career Highs

Kills 1 (Twice)
 Attempts 2 (Three Times)
 Hitting % 1.000 [1-0-1] (Twice)
 Blocks same
 Digs 28 (11/18/22 vs. CSU)
 Aces 2 (11/1/22 vs. PFW)
 Assists same

16 Rachel Scott | Jr. | RS**2023 Season Highs**

Kills 9 (9/23 vs. PFW)
 Attempts 15 (9/23 vs. PFW)
 Hitting %750 [3-0-4] (9/22 vs. IUPUI)
 Blocks 7 (9/29 at Robert Morris)
 Digs 6 (9/29 at Robert Morris)
 Aces n/a
 Assists 2 (Twice)

Career Highs

Kills same
 Attempts same
 Hitting % same
 Blocks same
 Digs same
 Aces same
 Assists same

11 Natalie Schmitz | Jr. | OH**2023 Season Highs**

Kills 17 (Four Times)
 Attempts 54 (9/8 vs. Western Illinois)
 Hitting % .. .647 [11-0-17] (10/28 vs. RMU)
 Blocks 4 (Three Times)
 Digs 8 (10/6 vs Northern Ky.)
 Aces 3 (Twice)
 Assists 2 (9/12 vs. DePaul)

Career Highs

Kills same
 Attempts same
 Hitting % same
 Blocks 4 (Four Times)
 Digs same
 Aces 3 (Three Times)
 Assists same

14 Madi Malone | Sr. | OH**2023 Season Highs**

Kills 26 (10/20 at Purdue Fort Wayne)
 Attempts .. 56 (10/20 at Purdue Fort Wayne)
 Hitting %440 [12-1-25] (Twice)
 Blocks 4 (9/1 vs. Cal. Baptist)
 Digs 19 (9/1 vs. Mont. St.)
 Aces 6 (10/27 vs. Youngstown St.)
 Assists 3 (Three Times)

Career Highs

Kills 29 (10/1/21 vs. WSU)
 Attempts 66 (10/1/21 vs. WSU)
 Hitting % .467 [9-2-15] (9/11/21 at C-Ark)
 Blocks same
 Digs same
 Aces same
 Assists 3 (Four Times)

17 Hallie Cook | Jr. | DS/L**2023 Season Highs (at UNC Greensboro)**

Kills 16 (9/30 vs. Chattanooga)
 Attempts 48 (9/30 vs. Chattanooga)
 Hitting %412 [8-1-17] (10/13 at WCU)
 Blocks 3 (9/16 vs. UNC Asheville)
 Digs 13 (10/28 vs. East Tenn. St.)
 Aces 2 (Three Times)
 Assists 2 (10/21 vs. Samford)

Career Highs

Kills same
 Attempts same
 Hitting % .500 [3-1-4] (9/22/22 vs. SC St.)
 Blocks same
 Digs 13 (Twice)
 Aces 2 (Five Times)
 Assists 2 (Twice)

12 Bella Lipski | So. | MB**2023 Season Highs**

Kills 4 (10/27 vs. Youngstown St.)
 Attempts 8 (10/27 vs. Youngstown St.)
 Hitting %500 [4-0-8] (10/27 vs. YSU)
 Blocks 5 (10/21 at IUPUI)
 Digs 2 (10/21 at IUPUI)
 Aces n/a
 Assists n/a

Career Highs

Kills same
 Attempts same
 Hitting % same
 Blocks same
 Digs same
 Aces same
 Assists same

15 Emily Hansen | Fr. | OH/RS**2023 Season Highs**

Kills n/a
 Attempts n/a
 Hitting % n/a
 Blocks n/a
 Digs n/a
 Aces n/a
 Assists n/a

Career Highs

Kills same
 Attempts same
 Hitting % same
 Blocks same
 Digs same
 Aces same
 Assists same